" ORIENTAL DANCE "
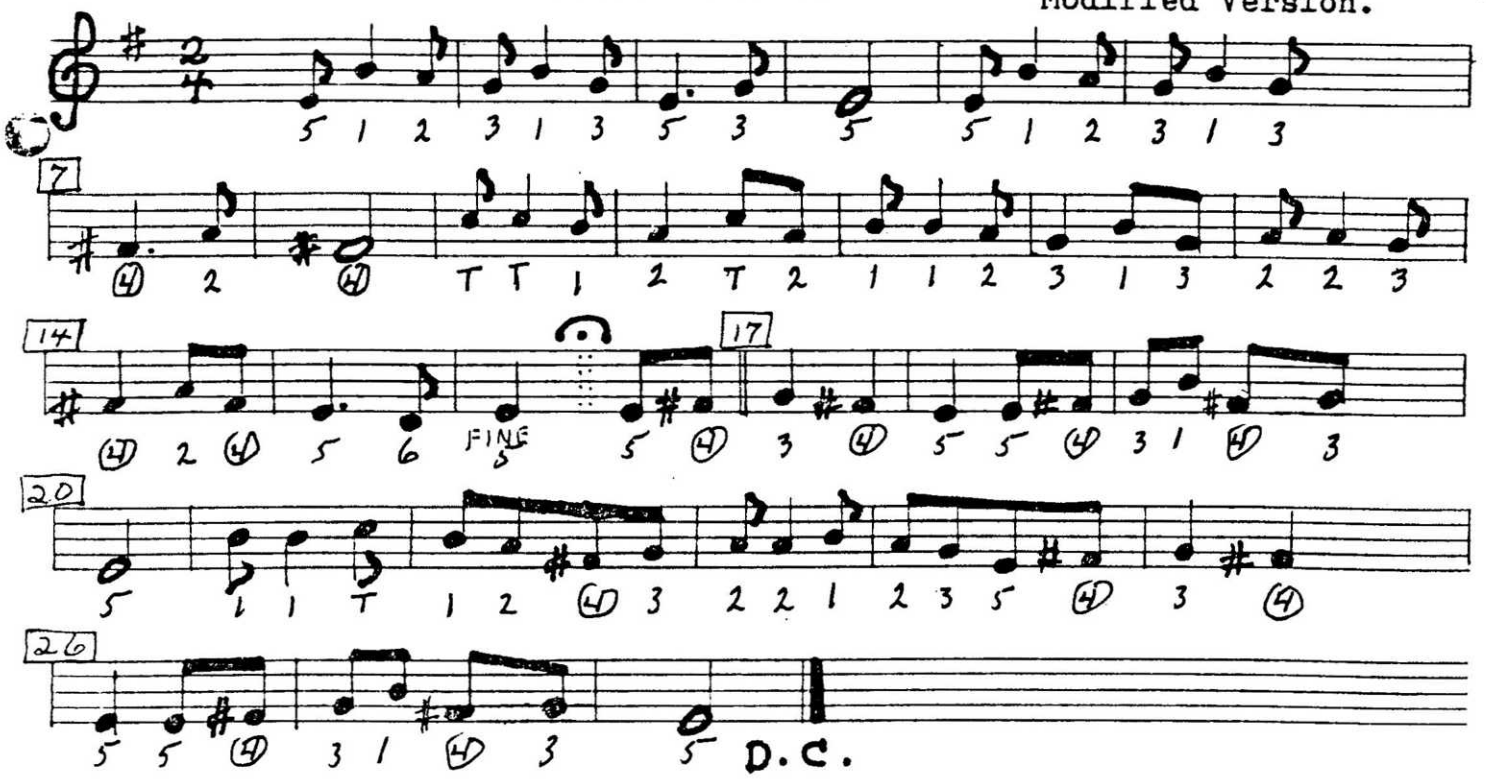
Modified Version.